

How Great is Our God

Score

Chris Tomlin et al
arr. David Gravesen

Reverently ♩ = 76

The score is arranged in two systems. The first system includes parts for Flugelhorn 1, 2, and 3; Trombone 1, 2, and Bass Trombone; Tuba; Piano; and Drum Set. The second system includes parts for Flghn. 1, 2, and 3; Tbn. 1, 2, and B. Tbn.; Tuba; Pno.; and D. S. (Drum Set).

Dynamic markings include *mf* (mezzo-forte) and *mp* (mezzo-piano).

How Great is Our God

Flghn. 1

Flghn. 2

Flghn. 3

Tbn. 1

Tbn. 2

B. Tbn.

Tuba

Pno.

D. S.

Flghn. 1

Flghn. 2

Flghn. 3

Tbn. 1

Tbn. 2

B. Tbn.

Tuba

Pno.

D. S.

Verse - same time

How Great is Our God

22

Flghn. 1

Flghn. 2

Flghn. 3

Tbn. 1

Tbn. 2

B. Tbn.

Tuba

22

Pno.

22

D. S.

bone enters

27

Flghn. 1

Flghn. 2

Flghn. 3

Tbn. 1

Tbn. 2

B. Tbn.

Tuba

mp

mp

mp

27

Pno.

27

D. S.

Chorus-8th feel

How Great is Our God

4

32

Flghn. 1

Flghn. 2

Flghn. 3

Tbn. 1

Tbn. 2

B. Tbn.

Tuba

Pno.

D. S.

32

32

Flghn. 1

Flghn. 2

Flghn. 3

Tbn. 1

Tbn. 2

B. Tbn.

Tuba

Pno.

D. S.

37

37

Verse -16th feel

D. S.

42

Flghn. 1 *f*

Flghn. 2

Flghn. 3

Tbn. 1

Tbn. 2

B. Tbn. *f*

Tuba

Pno.

42

D. S.

D

47

Flghn. 1 *mp*

Flghn. 2 *mp*

Flghn. 3 *mp*

Tbn. 1 *mf*

Tbn. 2 *mf*

B. Tbn. *mf*

Tuba

Pno.

47

D. S.

mf

Chorus- 8th feel

How Great is Our God

** Optional Congregational entrance**

E

6
32

Flghn. 1

Flghn. 2

Flghn. 3

Tbn. 1

Tbn. 2

B. Tbn.

Tuba

Pno.

D. S.

f

f

f

ff

fill

Chorus - 8th fell, similar fills

58

Flghn. 1

Flghn. 2

Flghn. 3

Tbn. 1

Tbn. 2

B. Tbn.

Tuba

Pno.

D. S.

58

64 **F**

Flghn. 1

Flghn. 2

Flghn. 3

Tbn. 1

Tbn. 2

B. Tbn.

Tuba

Pno.

D. S.

70 **G**

Flghn. 1

Flghn. 2

Flghn. 3

Tbn. 1

Tbn. 2

B. Tbn.

Tuba

Pno.

D. S.

To Keys - String Patch **G**

"Then sings my soul" - cymbals, 1/4 note feel

78

Flghn. 1

Flghn. 2

Flghn. 3

Tbn. 1

Tbn. 2

B. Tbn.

Tuba

Pno.

D. S.

87

Flghn. 1

Flghn. 2

Flghn. 3

Tbn. 1

Tbn. 2

B. Tbn.

Tuba

Pno.

D. S.

Chorus - 8th feel

93

Flghn. 1

Flghn. 2

Flghn. 3

Tbn. 1

Tbn. 2

B. Tbn.

Tuba

Pno.

D. S.

Hi-Hat patten-minimal drus a la "Bellevia"

rit.

100

Flghn. 1

Flghn. 2

Flghn. 3

Tbn. 1

Tbn. 2

B. Tbn.

Tuba

Pno.

D. S.

rit.

How Great is Our God

Flugelhorn 1

Chris Tomlin et al
arr. David Gravesen

Reverently $\text{♩} = 76$

15 A

mf

20

25 B 8

C 6 *f* D

48 *mp*

53 E 2 F 8
** Optional Congregational entrance**

67

73 H 14

91

97

rit.

How Great is Our God

Flugelhorn 2

Chris Tomlin et al
arr. David Gravesen

Reverently ■

12 A

29 B C

40

45 D

50

55 E

61 F

67

72 G

81

88

93

97

100

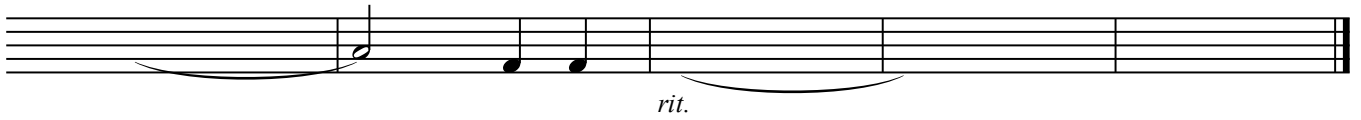

How Great is Our God

Flugelhorn 3

Chris Tomlin et al
arr. David Gravesen

Reverently ♩ = 76

11

A7 12 **B** 7 **C**

mf

f

39

43

47 **D**

mp

52 2 2

59

65 2 **G**

71 4

80

87

92

98

How Great is Our God

French Horn (sub. for Tbn. 1)

Chris Tomlin et al
arr. David Gravesen

Reverently $\text{♩} = 76$ A B

16 11 *mp*

31

C 37 D

44 *mf*

50 E

55 *f*

60

F 65 G

70

76

2 French Horn (sub. for Tbn. 1) **How Great is Our God** H

83

89

95

98

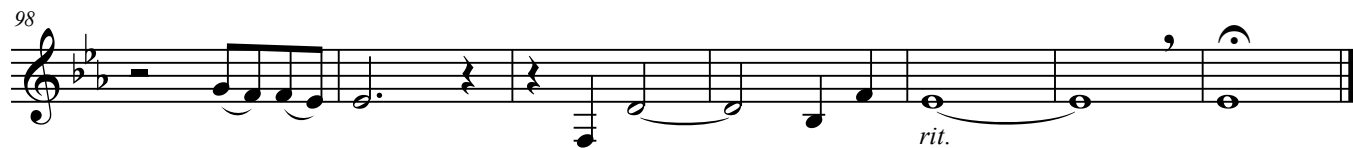

How Great is Our God

Trombone 1

Chris Tomlin et al
arr. David Gravesen

Reverently $\text{♩} = 76$

16 A B

31

37 C D

44 *f* *mf*

50

55 E

60 *f*

65 F

70 G

76

2 Trombone 1

How Great is Our God

H

82

88

93

98

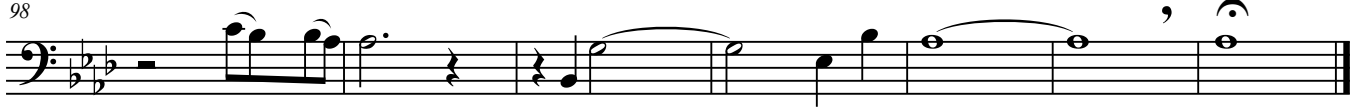

rit.

How Great is Our God

Trombone 2

Chris Tomlin et al
arr. David Gravesen

Reverently $\text{♩} = 76$

A

B

16

11

30

35

C

f

42

D

48

mf

52

f

57

E

F

62

67

G

72

How Great is Our God

77

82

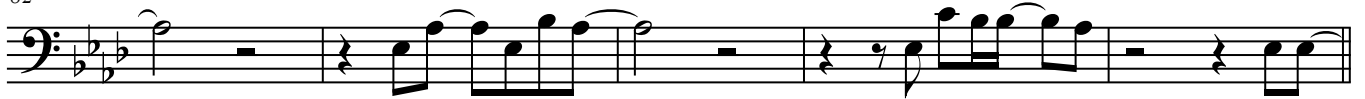

H

87

92

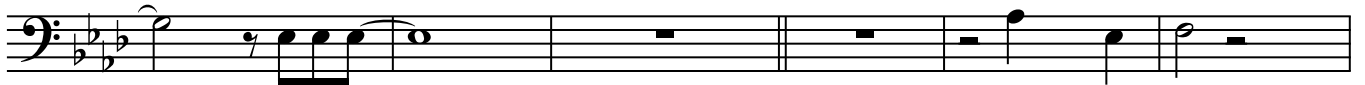

98

How Great is Our God

Chris Tomlin et al
arr. David Gravesen

Reverently $\text{♩} = 76$ 

16  7

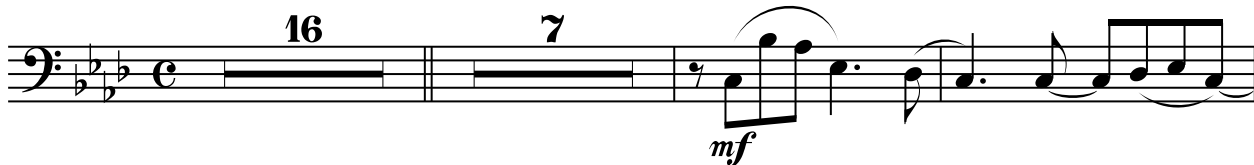

mf

26 

mp

30

35 

f

41

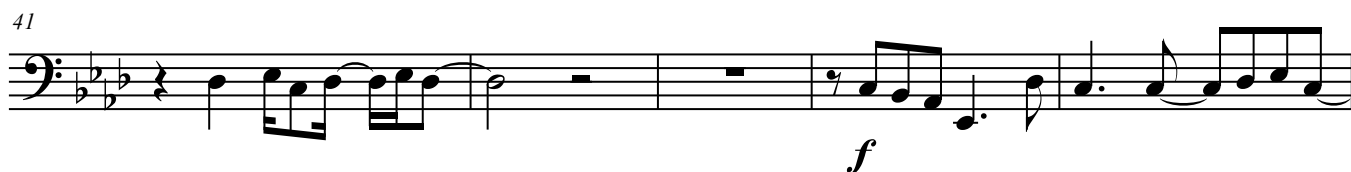

f

46 

mf

51

56 

f

How Great is Our God

60

65

70

76

82

88

93

100

Tuba - Extra Brass

16 12

34

40

48

66

75

83

91

98

f

ff

ff

ff

How Great is Our God

Drum Set

Chris Tomlin et al
arr. David Gravesen

Reverently $\text{♩} = 76$
3

mp

6 continue time-16th feel

13 Verse - same time

22 bone enters

30

36 Verse - 16th feel

43 Chorus - 8th feel

52 Chorus - 8th feel, similar fills

fill

A

B

C

D

E

2 Drum Set

How Great is Our God

58

F

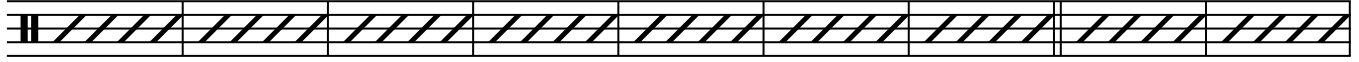

67

"Then sings my soul" - cymbals, 1/4 note feel

G

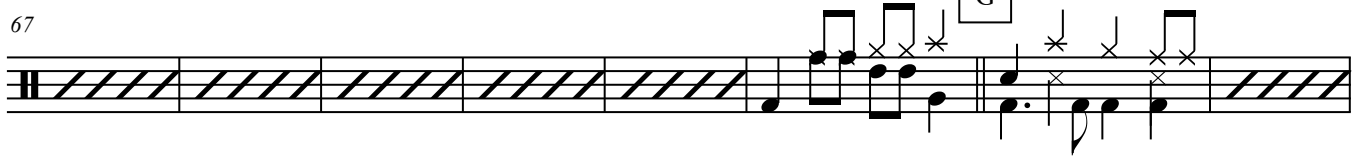

75

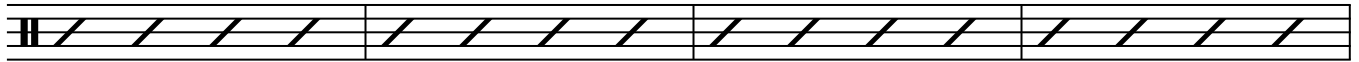

79

H

87 Chorus - 8th feel

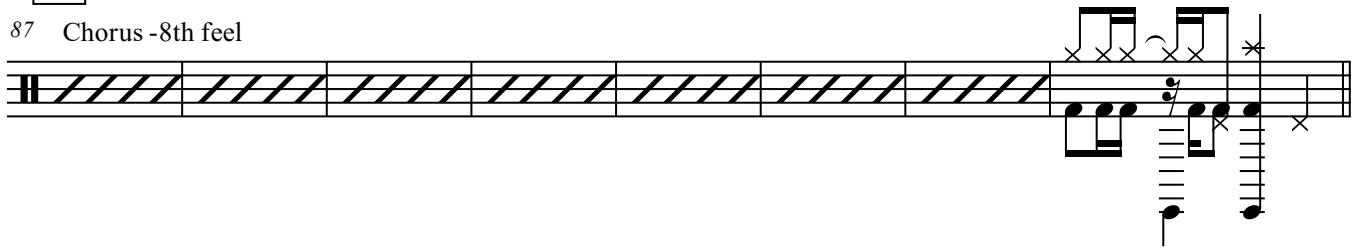

95 Hi-Hat pattern-minimal drums a la "Bellevia"

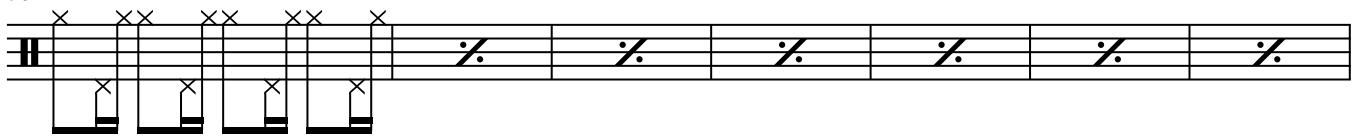

102 rit.

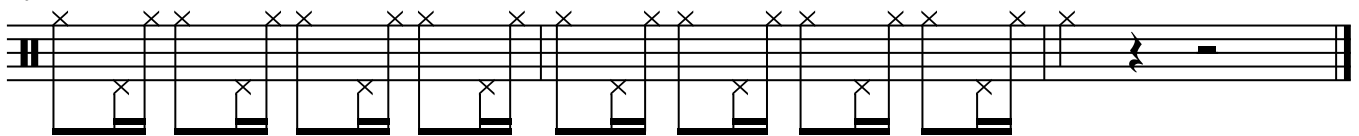

How Great is Our God

Chris Tomlin et al
arr. David Gravesen

Reverently ♩ = 76

How Great is Our God

21

25

29

33

37

41

How Great is Our God

45

49

53

57

61

65

How Great is Our God

69

73

73

77

77

81

81

85

85

How Great is Our God

89

93

97

104
